

THE MOST BEAUTIFUL GIRL IN THE WORLD

Arranged by
JOHNNY WARRINGTON

WALTZ

Music by RICHARD RODGERS
Lyric by LORENZ HART

1st Eb Alto Sax.

Moderately Bright Waltz Tempo

Copyright © 1935 & 1958 by T. B. Harms Company, New York, N. Y.
International Copyright Secured Made in U. S. A.

ALL RIGHTS RESERVED Including public performance for profit
Any arrangement or adaptation of this composition without the consent of the owner is an infringement of copyright.

-2-
1st Eb Alto Saxophone

1st Eb Alto Saxophone

(D)

no soli

mf

cresc.

f

1.

soli

mf

THE MOST BEAUTIFUL GIRL IN THE WORLD

WALTZ

Music by RICHARD RODGER!
Lyric by LORENZ HART

10

2nd B \flat Tenor Sax.

Moderately Bright Waltz Tempo

(A)

(B)

Copyright © 1935 & 1958 by T. B. Harms Company, New York, N. Y.

International Copyright Secured Made in U. S. A.

ALL RIGHTS RESERVED Including public performance for profit

Any arrangement or adaptation of this composition without the consent of the owner is an infringement of copyright.

2nd Bb Tenor Saxophone

-3-
2nd Bb Tenor Saxophone

D no soli
mf

cresc. f

1. soli mf

2.

THE MOST BEAUTIFUL GIRL IN THE WORLD

Arranged by
JOHNNY WARRINGTON

WALTZ

Music by RICHARD RODGERS
Lyric by LORENZ HART

3rd E \flat Alto Sax.

Moderately Bright Waltz Tempo

(A)

(B)

3rd Eb Alto Saxophone

3rd Eb Alto Saxophone

D

no soli

THE MOST BEAUTIFUL GIRL IN THE WORLD

Arranged by
JOHNNY WARRINGTON

WALTZ

Music by RICHARD RODGERS
Lyric by LORENZ HART

4th B \flat Tenor Sax.

Moderately Bright Waltz Tempo

- The third system continues the melodic line.
- The fifth system, labeled with a circled *B*, includes a *no soli* instruction and features a *b \flat* (flat) marking.

Copyright © 1935 & 1958 by T. B. Harms Company, New York, N. Y.
International Copyright Secured Made in U. S. A.

ALL RIGHTS RESERVED Including public performance for profit

Any arrangement or adaptation of this composition without the consent of the owner is an infringement of copyright.

4th Bb Tenor Saxophone

4th Bb Tenor Saxophone

(D) no soli

THE MOST BEAUTIFUL GIRL IN THE WORLD

WALTZ

Music by RICHARD RODGERS
Lyric by LORENZ HART

JOHN arranged by

5th Bb Baritone Sax.

Moderately Bright Waltz Tempo

5th Eb Baritone Saxophone

5th Eb Baritone Saxophone

D

no soli

mf

cresc.

f

1.

soli

mf

THE MOST BEAUTIFUL GIRL IN THE WORLD

Arranged by
JOHNNY WARRINGTON

WALTZ

Music by RICHARD RODGERS
Lyric by LORENZ HART

1st B \flat Trumpet

Moderately Bright Waltz Tempo

1st Bb Trumpet

109

C

HAT

OPEN

soli

D

cresc.

f

1.

2.

mf

f

THE MOST BEAUTIFUL GIRL IN THE WORLD

WALTZ

Music by RICHARD RODGERS
Lyric by LORENZ HART

TON

2nd Bass Trumpet

Moderately Bright Waltz Tempo

-2-
2nd Bb Trumpet

C

HAT

soli

mf

mf

mf

D

soli

mf

cresc.

f

1.

2.

mf

f

OPEN

THE MOST BEAUTIFUL GIRL IN THE WORLD

Arranged by
JOHNNY WARRINGTON

WALTZ

Music by RICHARD RODGERS
Lyric by LORENZ HART

3rd B \flat Trumpet

Moderately Bright Waltz Tempo

3rd Bb Trumpet

(C)

HAT

OPEN

(D)

1.

2.

THE MOST BEAUTIFUL GIRL IN THE WORLD

WALTZ

Music by RICHARD RODGERS

Lyric by LORENZ HART

1st Trombone

Moderately Bright Waltz.

-2-
1st Trombone

(C)

HAT

soli

mf

mf

mf

OPEN

soli

(D)

mf

cresc.

f

1.

2.

mf

f

THE MOST BEAUTIFUL GIRL IN THE WORLD

WALTZ

Music by RICHARD RODGERS

Lyric by LORENZ HART

JOHN F. PERRY

2nd Trombone

Moderately Bright Waltz Tempo

-2-
2nd Trombone

(C)

HAT

soli

mf

OPEN

mf

mf

soli (D)

soli

mf

cresc.

f

1.

2.

mf

f

THE MOST BEAUTIFUL GIRL IN THE WORLD

WALTZ

Music by RICHARD RODGERS

Lyric by LORENZ HART

3rd Trombone

Moderately Bright Waltz Tempo

3rd Trombone

③

HAT

soli

mf

mf

mf

OPEN

soli

mf

④

cresc.

f

1.

2.

mf

f

THE MOST BEAUTIFUL GIRL IN THE WORLD

Arranged by
JOHNNY WARRINGTON

WALTZ

Music by RICHARD RODGERS
Lyric by LORENZ HART

Guitar

Moderately Bright Waltz Tempo

Chords: $C^{\sharp m7}$, $B^{\flat m7}$, Gm^7 , C^7 , C^7 , C^7 , F , $Fdim$, $Fmaj^7$, $Fdim.$, $Fmaj^7$, $Fdim.$, $Gm^7 C^7$, $C^7 Gm^7$, $Gm^7 C^7$, C^7 , F , $A^{\flat 7}$, Gm^7 , $C^7 C^7$, $Fdim.$, $Fmaj^7$, $Fdim.$, $Gm^7 C^7$, $C^7 Gm^7$, $Gm^7 C^7$, C^7 , Cm^6 , Cm^6 , $D^7(-9)$

Dynamics: *f*, *mf*, *cresc.*

(C)

mf

G^9 $G^7(-9)$ Gm^7 C^7 G^9

$G^7(-9)$ Gm^7 C^7 $Am^7 D^7$ D^7

Dm^7 G^7 $Gm^7 Am^7 Gm^7 Am^7 Gm^7 Am^7$ Gm^7 $C^7 C^9$

(D)

mf

F $Fdim.$ $Fmaj.^7$

$Fdim.$ $Fmaj.^7$ $Fdim.$ $Gm^7 C^7$ $C^7 Gm^7$

$Gm^7 C^7$ C^7 Cm^6 Cm^6

cresc. *f*

D^7 Dm^7 G^9 $Gm^7 Gm^6$ Bb^9

1. F Bbm^7 Gm^7 $C^7 C^9$

2. F Eb^9 $Gb^9(-5)$ F

THE MOST BEAUTIFUL GIRL IN THE WORLD

Arranged by
JOHNNY WARRINGTON

WALTZ

Music by RICHARD RODGERS
Lyric by LORENZ HART

Piano

Moderately Bright Waltz Tempo

Copyright © 1935 & 1938 by T. B. Harms Company, New York, N. Y.

International Copyright Secured

Made in U. S. A.

ALL RIGHTS RESERVED Including public performance for profit

Any arrangement or adaptation of this composition without the consent of the owner is an infringement of copyright.

(B)

(C)

(D)

mf

cresc.

f

1.

2.

THE MOST BEAUTIFUL GIRL IN THE WORLD

JOHN W. BRONSON

WALTZ

Music by RICHARD RODGERS
Lyric by LORENZ HART

Bass

Moderately Bright Waltz Tempo

pizz.

f

(A)

mf

cresc.

f

(B)

mf

cresc.

f

Copyright © 1935 & 1958 by T. B. Harms Company, New York, N. Y.
International Copyright Secured Made in U. S. A.
ALL RIGHTS RESERVED Including public performance for profit

Any arrangement or adaptation of this composition without the consent of the owner is an infringement of copyright.

(C)

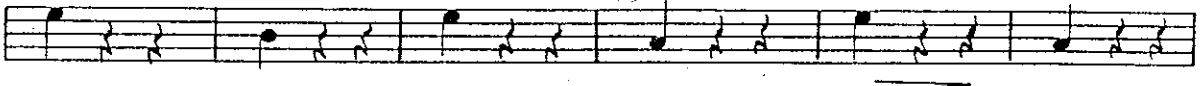

(D)

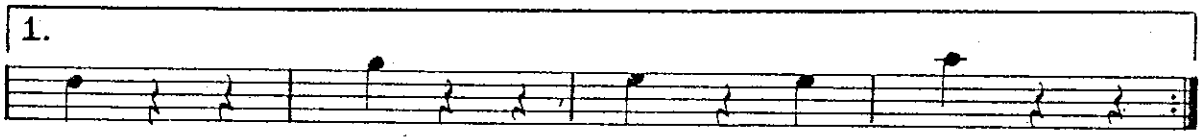
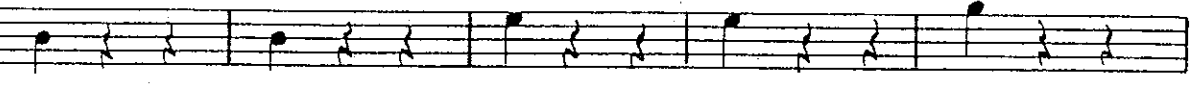
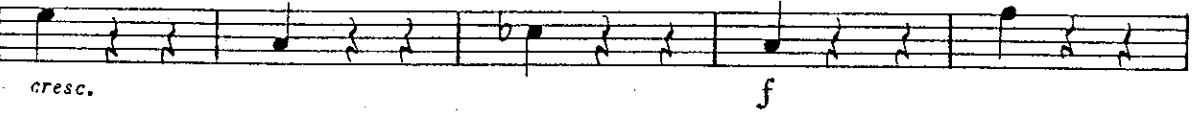
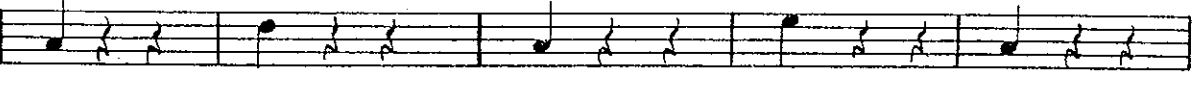
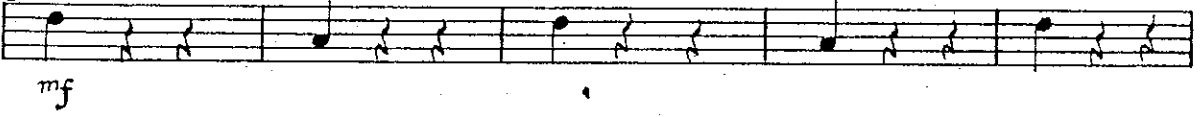

THE MOST BEAUTIFUL GIRL IN THE WORLD

Arranged by
JOHNNY V

WALTZ

Music by RICHARD RODGERS
Lyric by LORENZ HART

Drums

Moderately Bright Waltz Tempo
